

Nederlands Instituut voor Toegepaste Geowetenschappen TNO

OPDRACHTGEVER : TNO-NITG

BORINGNUMMER : 50B0689

LOKATIE (VELD) : Tilburg

LOKAAL NUMMER : d27n

PROVINCIE : NBr

TNO VOLGNUMMER :

OTHER SERVICES:

BOORSYSTEEM : LL :

MEETDATUM : 26-08-05 :

DIEPTE BORING : 190

LOG BOTTOM : 189.19

LOG TOP : 0.69

NULNIVEAU LOG : KB :

NULNIVEAU BORING : DF :
MV(NAP):

CASING DIAMETER : 70

TYPE CASING : staal

DIKTE CASING :

MEETWAGEN :

MEETSYSTEEM :

MEETTECHNICUS : Lantman

BOOR DIAMETER : 30

MAGN. DECL. :

MATRIX DICHTHEID :

NEUTRON MATRIX :

BOORSPOELING : FILE : PROCESSED

RESIST. SPOELING : TOOL : sg

TEMP. SPOELING :

MATRIX DELTA-T :

LIMIET :

INTERPRETATIE :

COÖRDINATEN : 130051-395972

ALL SERVICES PROVIDED SUBJECT TO STANDARD TERMS AND CONDITIONS

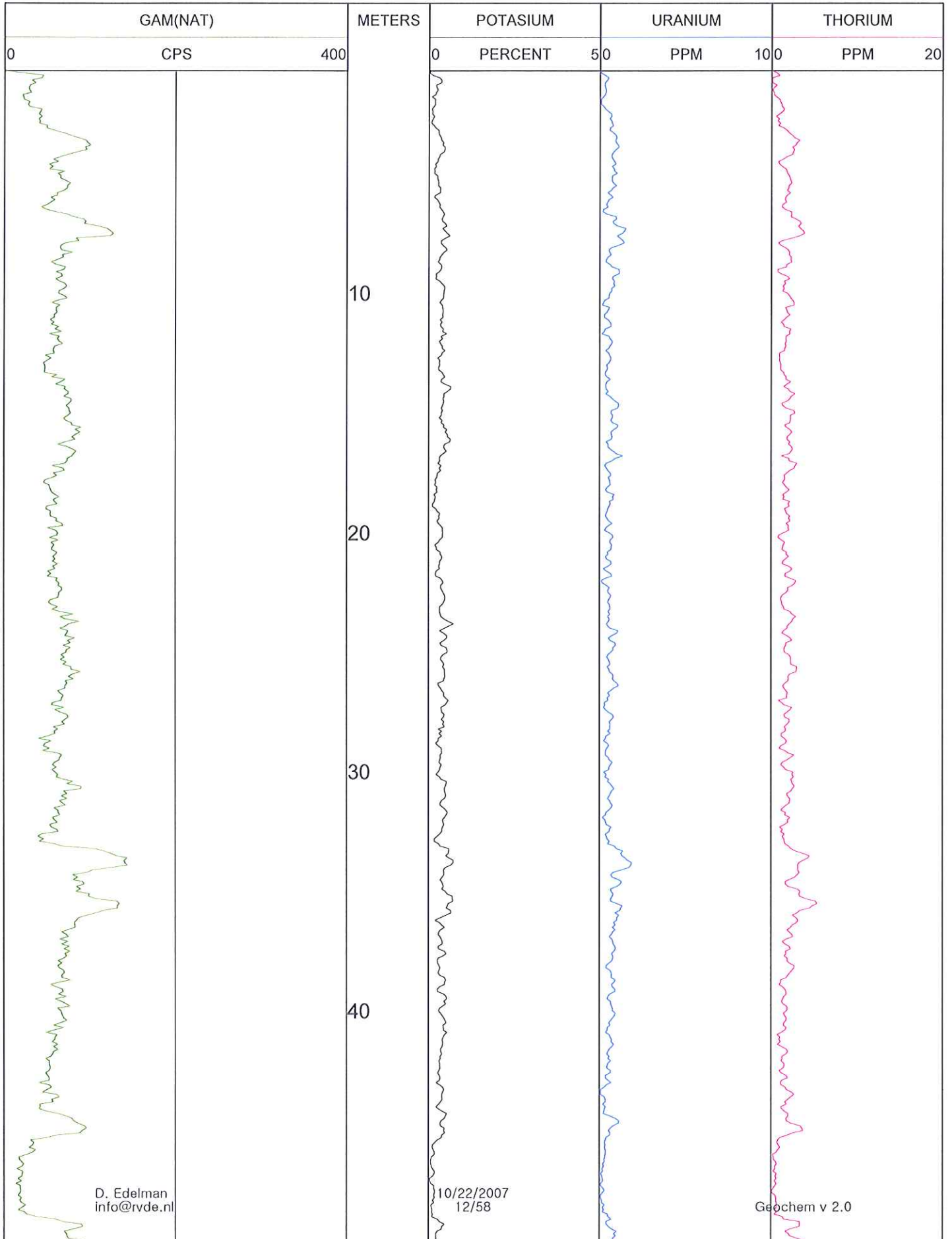

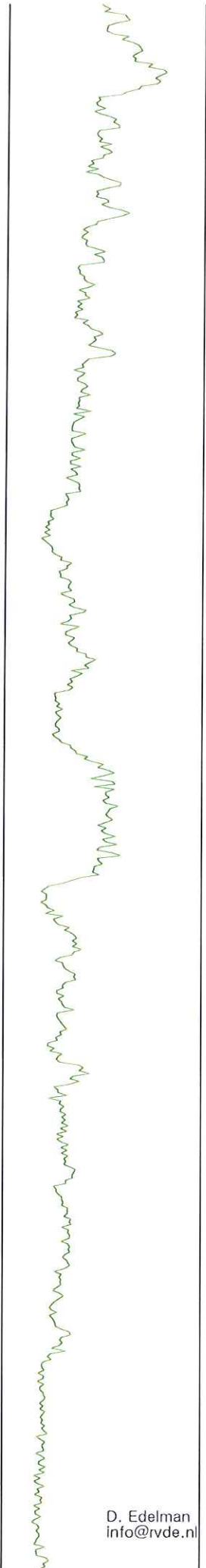

D. Edelman
info@rvde.nl

50
60
70
80
90
100

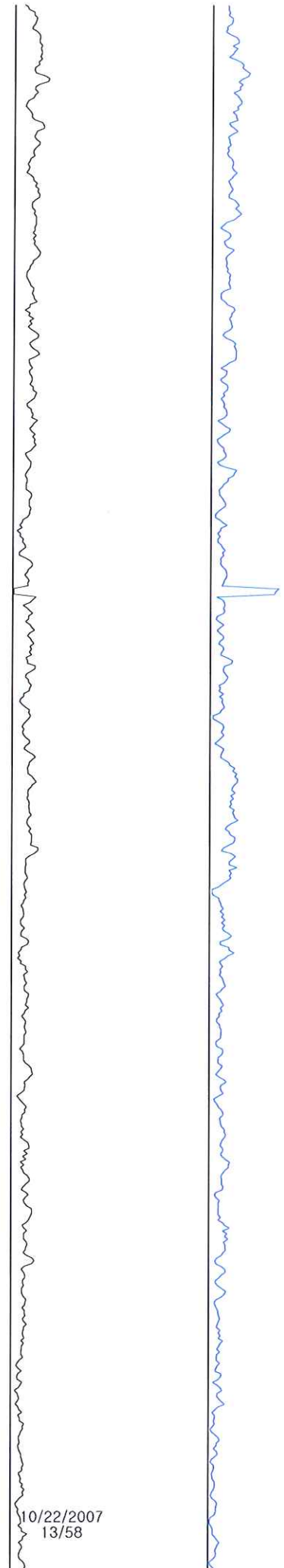

10/22/2007
13/58

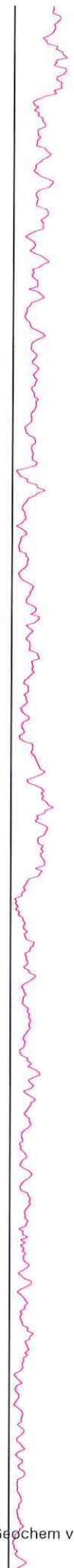

Geochem v 2.0

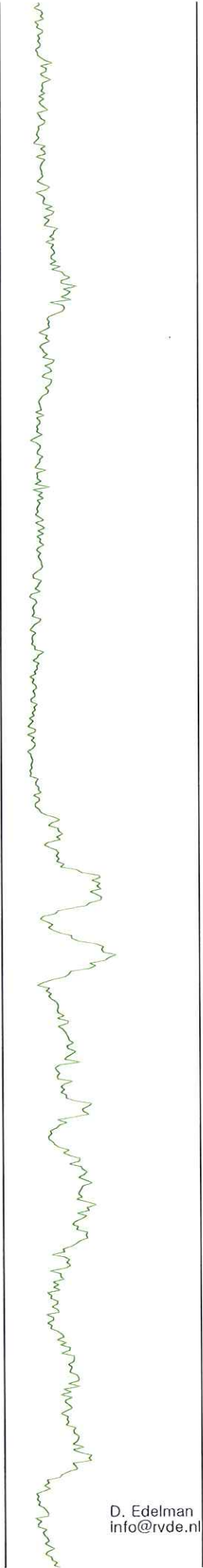

D. Edelman
info@rvde.nl

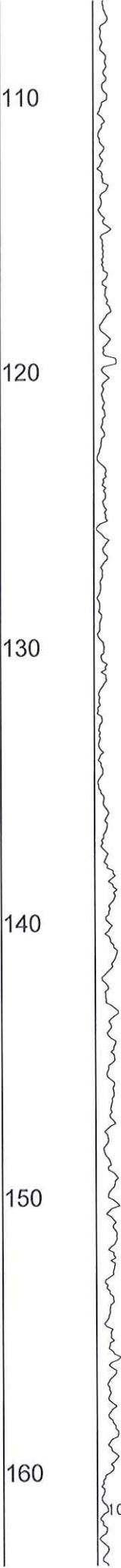

10/22/2007
14/58

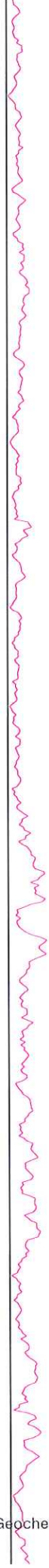

Geochem v 2.0

